

RO36 Torry Hill Road, Upwey

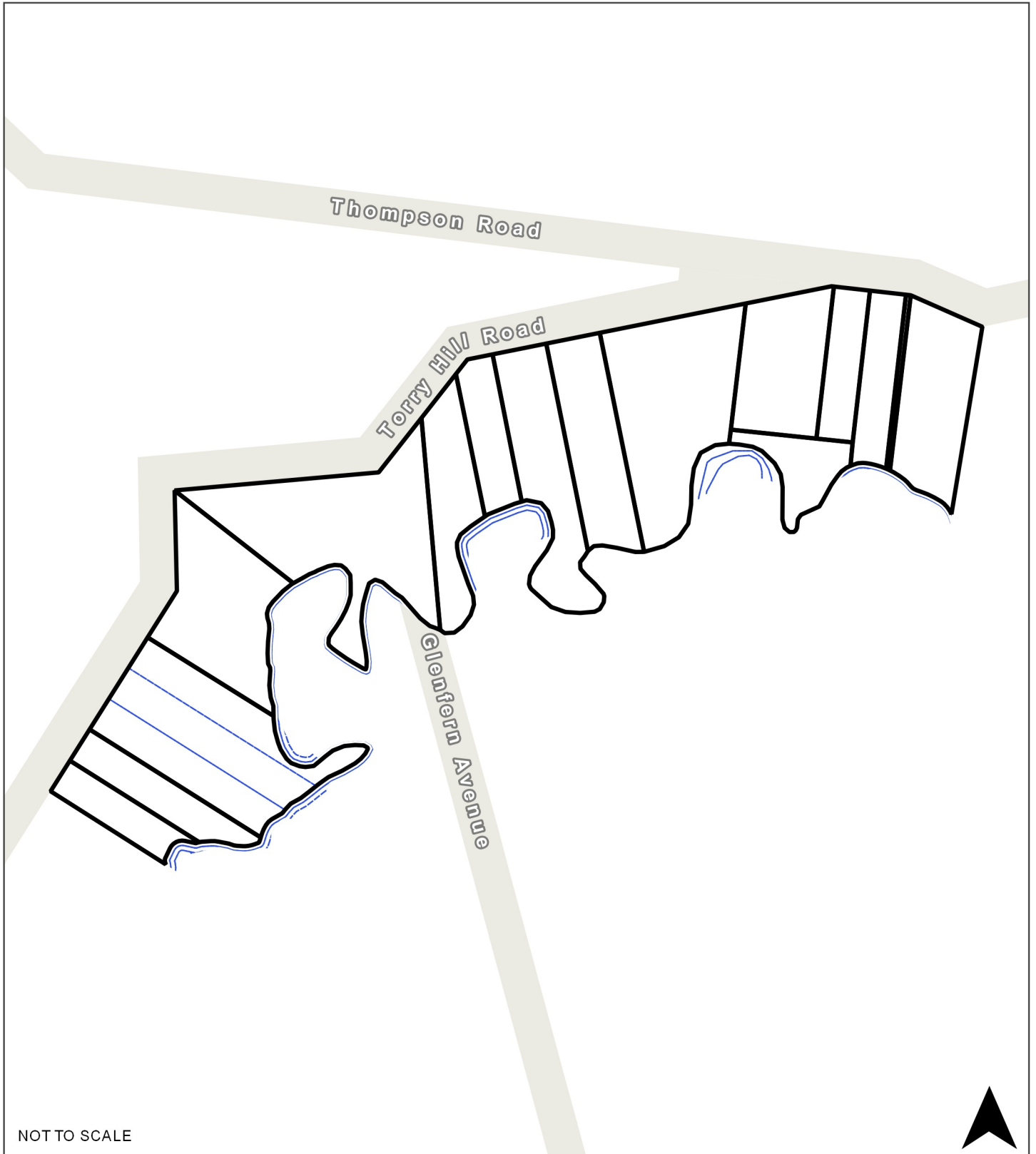

NOT TO SCALE

**Restructure Requirements**

- |                              |                              |   |                            |
|------------------------------|------------------------------|---|----------------------------|
| <b>(A)</b> Access            | <b>(E)</b> Easement          | <input checked="" type="checkbox"/> Road To Remain Open | --- Parcel Boundary        |
| <b>(B)</b> Building Envelope | <b>(N)</b> Explanatory Notes | ▒ Single Restructure Lot                                | ■ Road Reserve             |
| ▒ Closed Road                | <b>(2)</b> Two Dwellings     | <b>(S)</b> Site Coverage                                | ▭ Restructure Lot Boundary |
| <b>(D)</b> Drainage          | <b>(3)</b> Three Dwellings   | <b>(U)</b> Utility Services                             |                            |

RO42 Carrington Court/Bay Street, Tecoma

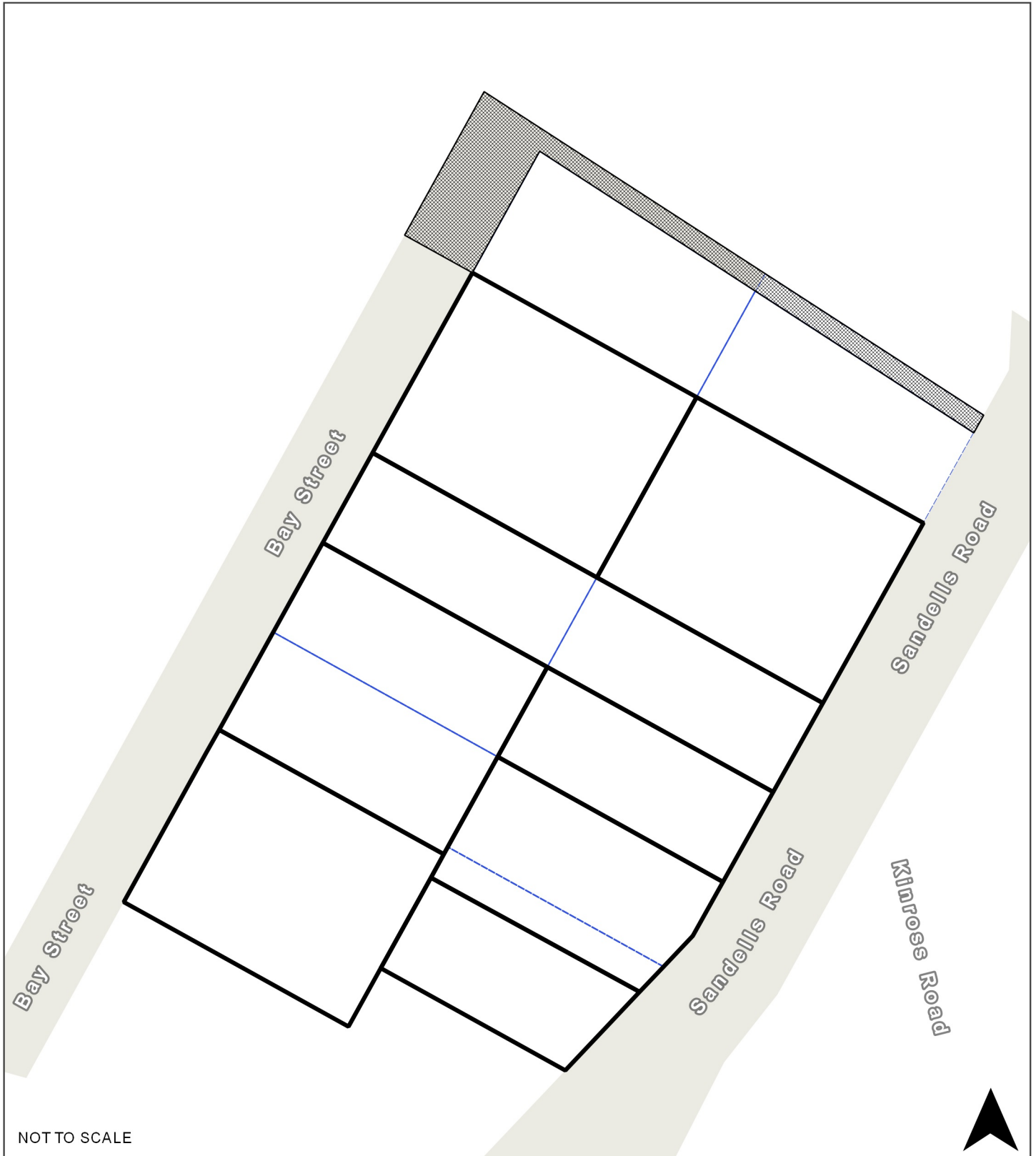

NOT TO SCALE

**Restructure Requirements**

- |                            |                            |   |                          |
|----------------------------|----------------------------|---|--------------------------|
| <b>A</b> Access            | <b>E</b> Easement          | <input checked="" type="checkbox"/> Road To Remain Open | - - - - Parcel Boundary  |
| <b>B</b> Building Envelope | <b>N</b> Explanatory Notes | Single Restructure Lot                                  | Road Reserve             |
| Closed Road                | <b>2</b> Two Dwellings     | <b>S</b> Site Coverage                                  | Restructure Lot Boundary |
| <b>D</b> Drainage          | <b>3</b> Three Dwellings   | <b>U</b> Utility Services                               |                          |

RO44 Eveline Road/Belgrave Gembrook Road, Selby



NOT TO SCALE

**Restructure Requirements**

- |                            |                            |   |                          |
|----------------------------|----------------------------|---|--------------------------|
| <b>A</b> Access            | <b>E</b> Easement          | <input checked="" type="checkbox"/> Road To Remain Open | - - - - Parcel Boundary  |
| <b>B</b> Building Envelope | <b>N</b> Explanatory Notes | Single Restructure Lot                                  | Road Reserve             |
| Closed Road                | <b>2</b> Two Dwellings     | <b>S</b> Site Coverage                                  | Restructure Lot Boundary |
| Drainage                   | <b>3</b> Three Dwellings   | <b>U</b> Utility Services                               |                          |

RO73 Oakdale Road/Ferndale Road, Upper Ferntree Gully

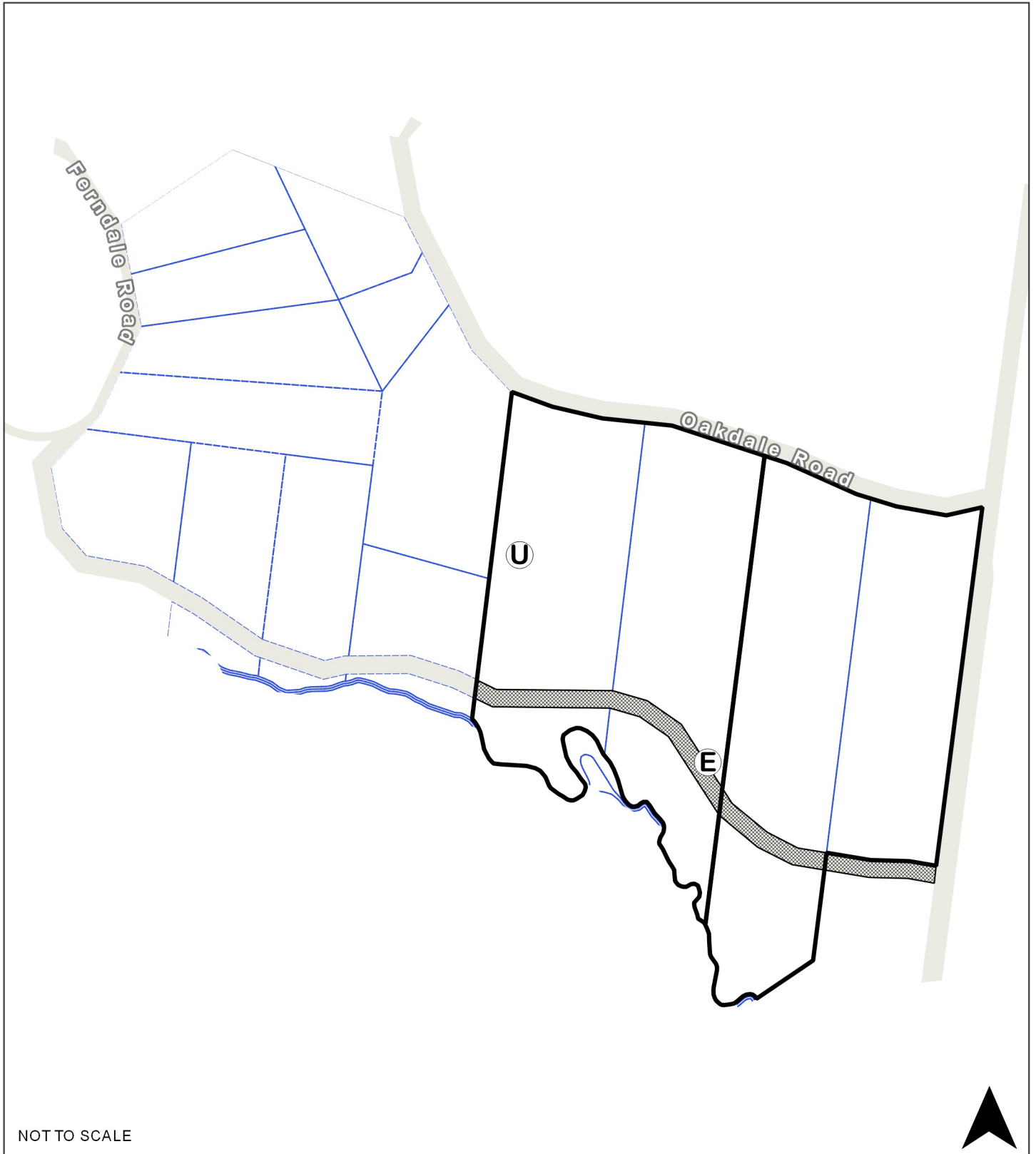

NOT TO SCALE

**Restructure Requirements**

- |                              |                              |   |                          |
|------------------------------|------------------------------|---|--------------------------|
| <b>(A)</b> Access            | <b>(E)</b> Easement          | <input checked="" type="checkbox"/> Road To Remain Open | - - - - Parcel Boundary  |
| <b>(B)</b> Building Envelope | <b>(N)</b> Explanatory Notes | Single Restructure Lot                                  | Road Reserve             |
| Closed Road                  | <b>(2)</b> Two Dwellings     | <b>(S)</b> Site Coverage                                | Restructure Lot Boundary |
| Drainage                     | <b>(3)</b> Three Dwellings   | <b>(U)</b> Utility Services                             |                          |

RO101 Fisherman Drive, Reefton

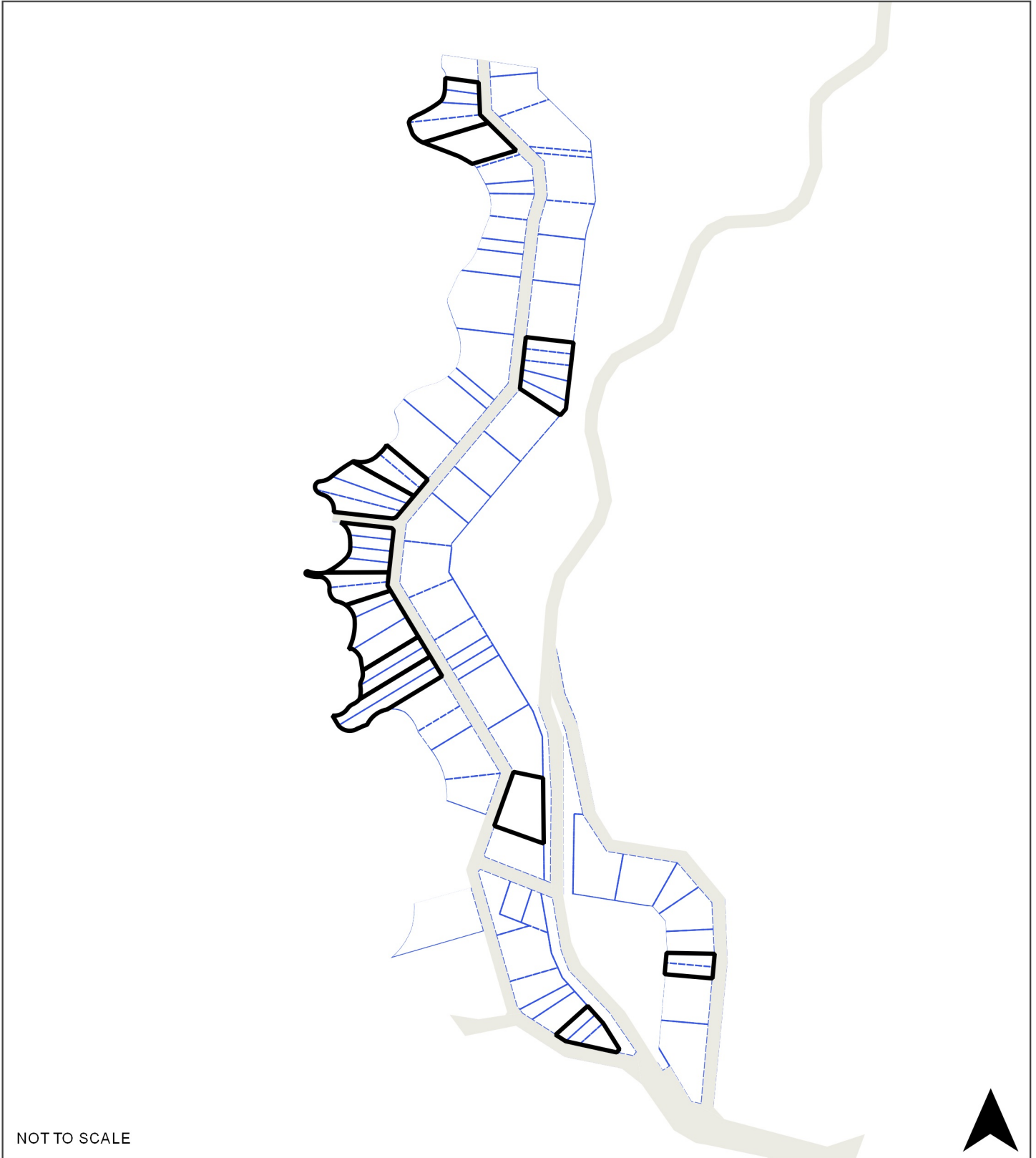

NOT TO SCALE

**Restructure Requirements**

- |                              |                              |   |                                     |
|------------------------------|------------------------------|---|-------------------------------------|
| <b>(A)</b> Access            | <b>(E)</b> Easement          | <input checked="" type="checkbox"/> Road To Remain Open | - - - - Parcel Boundary             |
| <b>(B)</b> Building Envelope | <b>(N)</b> Explanatory Notes | ▒ Single Restructure Lot                                | █ Road Reserve                      |
| ▒ Closed Road                | <b>(2)</b> Two Dwellings     | <b>(S)</b> Site Coverage                                | <b>(□)</b> Restructure Lot Boundary |
| <b>(D)</b> Drainage          | <b>(3)</b> Three Dwellings   | <b>(U)</b> Utility Services                             |                                     |